

**HUMMING GARDENS - VILLAS COMPLETION STATUS**

Sl.No	Block as per Site	Block as Submitted to RERA	Block wise Completion Status
1	B4		Villa No: 85 - Internal Plastering completed and terrace water proofing work under progress
2	B5		Villa No:100 - Structural work completed
3	B6		Foundation works completed & slab casting work under progress
4	B7	Block (4)	Plastering completed. Waterproofing, Tiling & Painting work under progress. Door fixing, Plumbing & Electrical works to be started
5	B9	Block (6)	Structural work completed. Blockwork,plastering & waterproofing work under progress. Flooring, Door fixing, Painting, Plumbing & Electrical works to be started
6	B10	Block (7)	Structural completed, Block work, plastering, waterproofing, 1st Coat Painting & Tiling work under progress. Door fixing, Plumbing & Electrical works to be started
7	B13		Block work completed. Plastering & Water proofing work under progress
8	B14	Block (8)	Structural work completed. Block work & plastering work under progress Waterproofing, Flooring, Door fixing, Painting, Plumbing & Electrical works to be started
9	EWS		Structural work completed. & Lintel & Block work upto lintel level under progress

**Additional Features**

1	Club House	Completed and under functioning
2	OSR	Internal work and Landscaping work in progress
3	Services	STP Civil works completed. Testing & Commissioning to be completed. WTP to be erected. Transformers to be Erected
4	Infra	GSB laid, Chamber construction and pipe laying work under progress
5	Boundary compound wall	Structure completed. Plastering work under progress

For ALLIANCE VILLAS PVT. LTD.

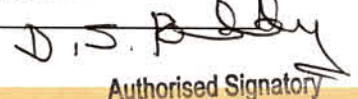

Authorised Signatory

**Block 2 (Claudius - A)-10th Floor Wall & Slab Completed.**  
View from Southeast Corner.



**Block 3 Part - 1 (Magnus - B) -10th Floor Wall & Slab in Progress.**  
View from Southwest Corner.



**Block 3 Part - 1 (Magnus - A) - 10th Floor Wall & Slab in Progress.**  
View from Southwest Corner.



**Block 6 (Agustus) – 9th Floor Column & 10th Floor Slab in Progress.**  
View from Southwest Corner.



**Block 3 Part - 2 (Magnus - C) - 1<sup>st</sup> Floor Slab with Girder Beam Completed. View from Southwest Corner.**



MAGNUS - C

The image shows a construction site for Block 3 Part - 2 (Magnus - C). The 1st floor slab and girder beam are completed. A large orange tower crane is visible in the background. The foreground shows a dirt area with some construction materials and a concrete foundation. The sky is clear and blue.

**Block 5 Part - 2 (Atrium - B) – UB Floor Slab in Progress. View from Southeast Corner.**



Atrium - A

Atrium - B

Atrium - C

**Block 3 Part - 2 (Magnus - D) - 1<sup>st</sup> Floor Slab with Girder Beam  
Completed & Balance in Progress. View from North.**





**Block 5 Part - 3 (Atrium - A) - 60% of Upper Basement Floor Slab Completed & Balance in Progress. View from East.**



**Block 4 (Claudius - B) - Lower Basement - Retaining Wall Completed & 90% of Column Completed. View from West.**



Claudius - B

**Compound Wall – OSR South Side Compound Wall in Progress.  
View from Southeast Corner.**



**Compound Wall – Block 2 East Side Compound Wall in Progress.  
View from Northwest Corner.**



**Compound Wall – 18m Road West Side Compound Wall & Cable Trench in Progress. View from Northeast Corner.**



**Block 2 (Claudius - A)-** Block Work Completed up to 9<sup>th</sup> Floor &  
Plastering Completed up to 3<sup>rd</sup> Floor.



**Block 2 (Claudius - A)- Internal Wall Putty Completed up to 5<sup>th</sup> Floor  
& in Progress at 6<sup>th</sup> Floor.**



**Block 2 (Claudius - A)- Waterproofing work Completed up to 5<sup>th</sup> Floor.**





**Block 2 (Claudius - A)- Balcony Handrail Fixing Completed Up to 4<sup>th</sup> Floor and in Progress at 5<sup>th</sup> Floor.**



**Block 2 (Claudius - A)- Fire Escape Staircase Handrail Fixing**  
Completed up to 2<sup>nd</sup> floor and in progress at 3<sup>rd</sup> floor.

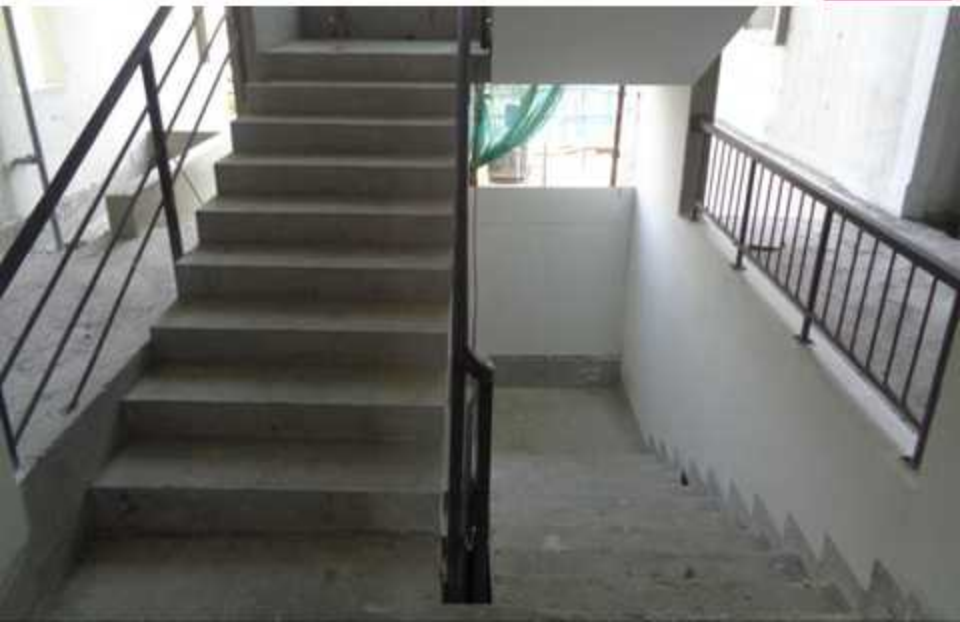

**Block 2 (Claudius - A)- Common Toilet Floor Tile, CP & Sanitary Fittings in Progress at 1<sup>st</sup> Floor.**



**Block 2 (Claudius - A)- Common Toilet Wall Tile in Progress at 1<sup>st</sup> Floor.**



**Block 2 (Claudius - A)- Service Area Wall & Floor Tile Completed at 1<sup>st</sup> Floor.**



**Block 3/1 – (Magnus - A & B) - Block Work Completed up to 8<sup>th</sup> Floor  
& Plastering Completed up to 2<sup>nd</sup> Floor.**



**Block 3/1 - (Magnus - A & B) - Internal Wall Putty Completed up to 3<sup>rd</sup> Floor and in Progress at 4<sup>th</sup> Floor.**



**Block 3/1 – (Magnus - A & B) - Waterproofing Completed up to 6<sup>th</sup>  
Floor.**





**Block 3/1 – (Magnus - A & B) - Balcony Handrail Fixing work in Progress up to 2<sup>nd</sup> Floor.**



**Block 3/1 - (Magnus - A & B) - Staircase Handrail Fixing Completed up to 2<sup>nd</sup> floor and in progress at 3<sup>rd</sup> floor.**



Block 3/1 – (Magnus - A & B) - Corridor Floor Tile in Progress at 1<sup>st</sup> Floor.

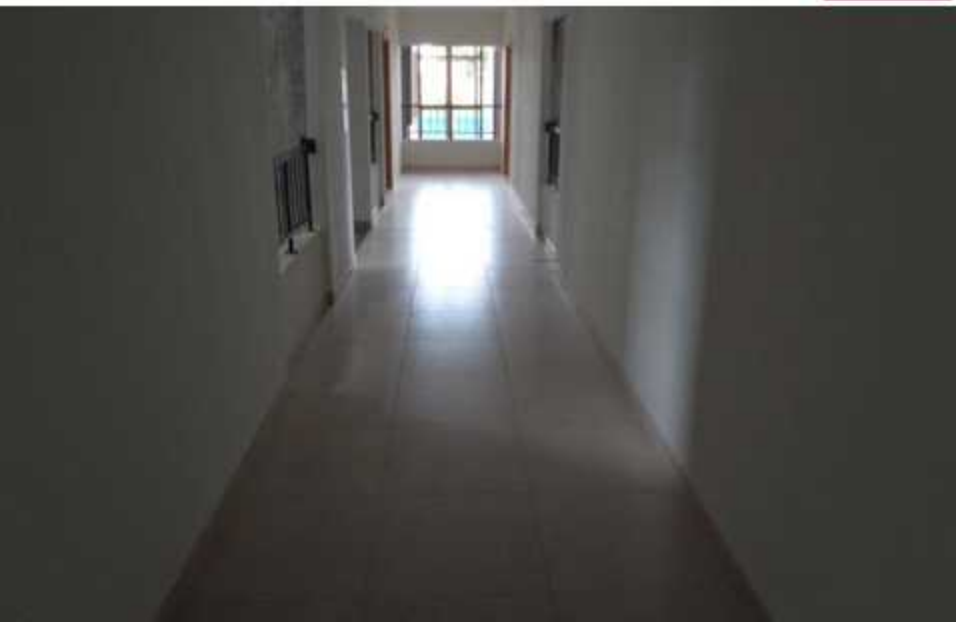

**Block 3/1 - (Magnus - A & B) - Unit Floor Tile in Progress at 1<sup>st</sup> Floor.**



**Block 3/1 - (Magnus - A & B) - Master Bed Room Toilet Wall Tile in Progress at 1<sup>st</sup> Floor.**



**Block 3/1 - (Magnus - A & B) - Attached Toilet Wall Tile in Progress  
at 1<sup>st</sup> Floor.**



**Block 3/1 - (Magnus - A & B) - Service Area Wall & Floor Tile in Progress at 1<sup>st</sup> Floor.**



**Block 3/1 - (Magnus - A & B) - Attached Toilet Floor Tile in Progress  
at 1<sup>st</sup> Floor.**

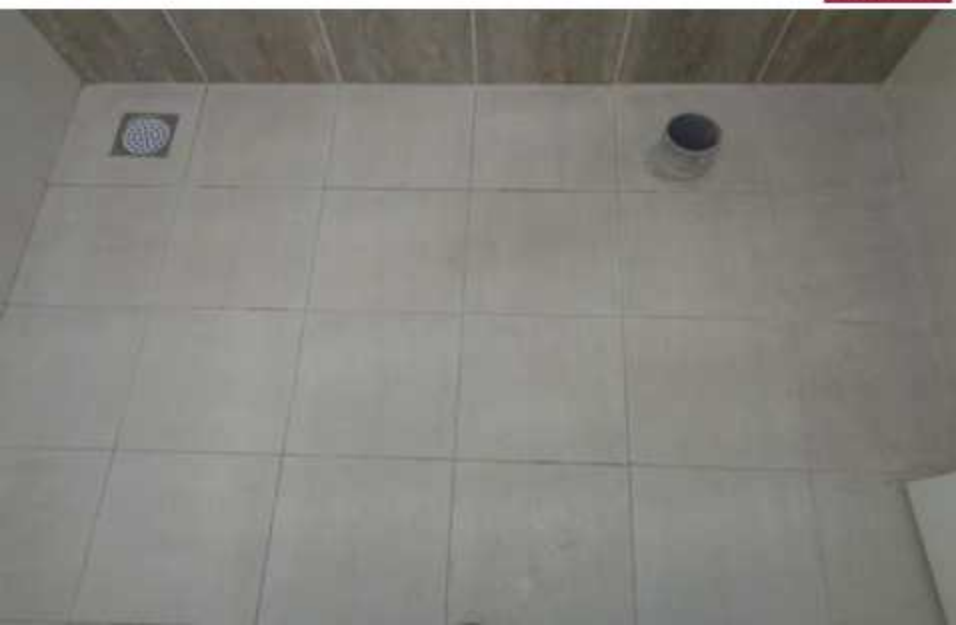



**Block 3/1 - (Magnus - A & B) - Balcony Floor Tile in Progress at 1<sup>st</sup> Floor.**



**Block 5 Part 1 - Stilt Floor - Grocery Shop Block Work in Progress.**  
View from Southwest Corner.

